

NOTE:

1. Water supply line for Pantry sink to be taken from nearest toilet through ceiling
2. Drain line to be connected to nearest chamber.

NOTES:

1. All dimensions are in mm unless noted otherwise.
2. The dimensions are to be read and not scaled off the drawing.
3. Any discrepancy in the drawing shall be brought to the notice of the Architects.
4. This drawing is to be read in conjunction with other relevant drawings & specifications given in the tender document.
5. Only the latest revision of the drawings shall be considered valid for all purposes.

REVISIONS:

SL.	DATE	DESCRIPTION
-	-	-
-	-	-
-	-	-
-	-	-
-	-	-
-	-	-
-	-	-
-	-	-

ELECTRICAL CONSULTANT
SV Intense Engineering Infrastructure Pvt. Ltd.
Velachery, Chennai - 600042

PLUMBING & FIRE-FIGHTING CONSULTANT
Adithi Building Service Consultants
New Kalasipalyam Extension, Bengaluru - 560002

HVAC CONSULTANT
Shree SRB & Associates
Mylapore, Chennai - 600004

STRUCTURAL CONSULTANT
Jehovaking Engineering Consultants Pvt. Ltd.
Guindy, Chennai - 600032

PROJECT
INDIAN INSTITUTE OF TECHNOLOGY
TIRUPATI
DESIGN PACKAGE 2 (STAGE 1)

CLIENT
INDIAN INSTITUTE OF TECHNOLOGY
TIRUPATI
YERPEDEU, ANDHRA PRADESH - 517506

EXECUTING AGENCY
C.P.W.D.
IIT TIRUPATI PROJECTS DIVISION
TIRUPATI, ANDHRA PRADESH

ARCHITECT
ADPL
Aadharshila Designs Pvt. Ltd.
B - 4/124, L. G. F., Safdarjung Enclave, New Delhi - 110029.
Tel: +91 11 26100433 - 6, Fax: +91 11 26177678,
E-mail: adpl@adpl.in

COPYRIGHT
This drawing is the property of Aadharshila Designs Pvt. Ltd.
It shall not be copied, used in any manner and handed over to any person or party without the prior permission of Aadharshila Designs Pvt. Ltd.

DRAWING TITLE
PANTRY DETAIL
HOSTEL 1

DATE 09.06.2022	SCALE 1:50	REV. R0
---------------------------	----------------------	-------------------

DRAWING NO.
IITTP/DP2/S1/BH1/WD/ AR-537

KEY PLAN

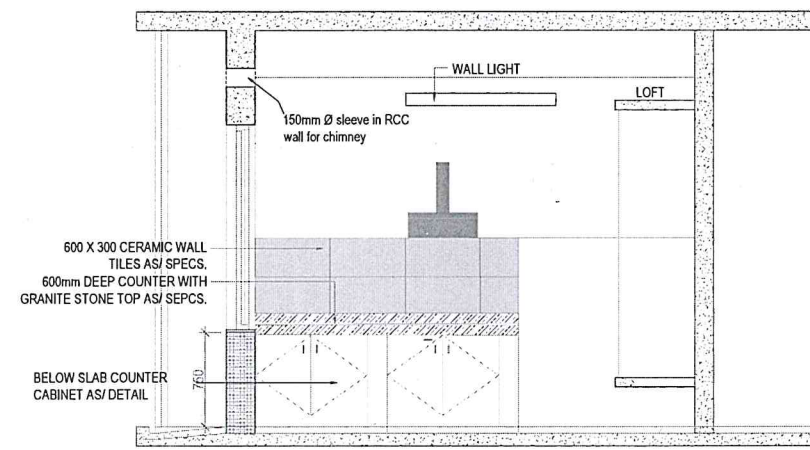

ELEVATION-A

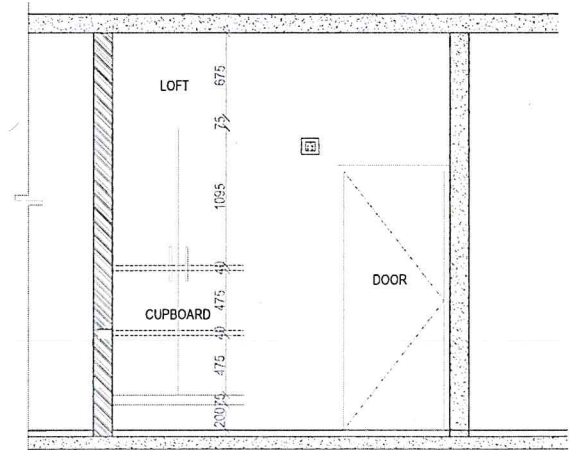

ELEVATION-B

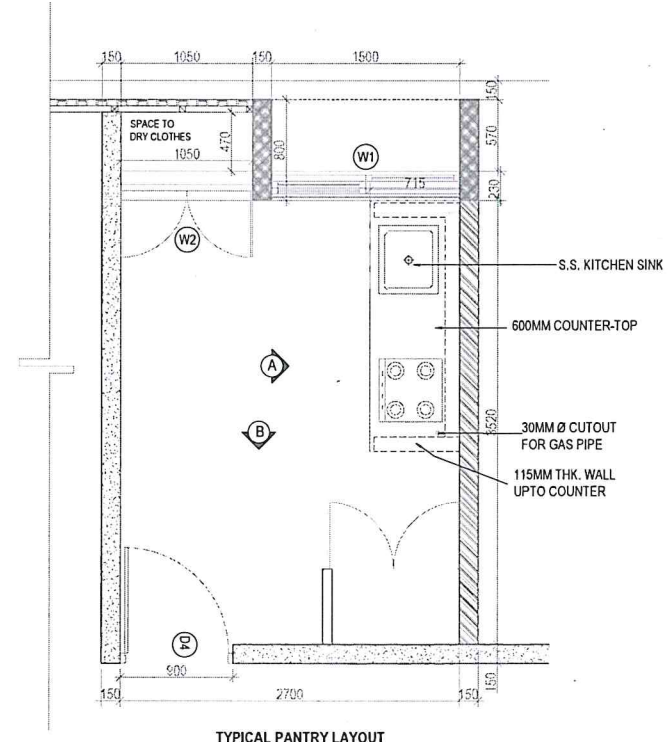

TYPICAL PANTRY LAYOUT



GOOD FOR CONSTRUCTION